

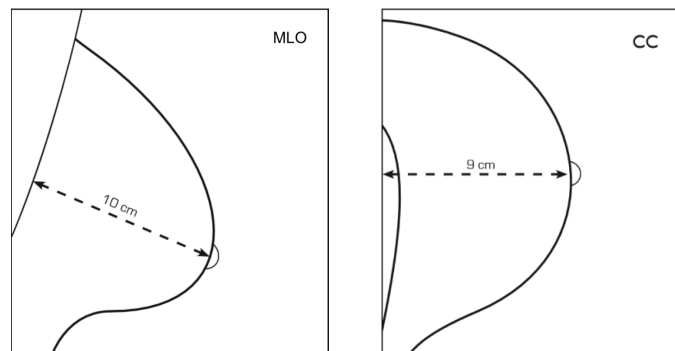

PNL Measurements

Example 1. PNL measurement on the CC must be within 1 cm of PNL measurement on the MLO



Example 2. Measurement of the PNL on the CC

- Measurement is made from the base of the nipple to the edge of the image, even if the pectoralis muscle is visualized
- Examples B and C are acceptable

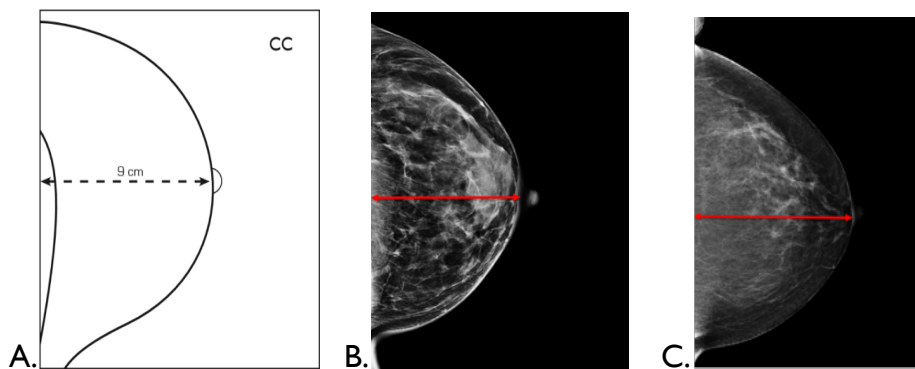

Example 3. Measurement of the PNL on the MLO

- Measure from the base of the nipple to the anterior margin of the pectoralis muscle where the intersection can be measured as a 90° angle.

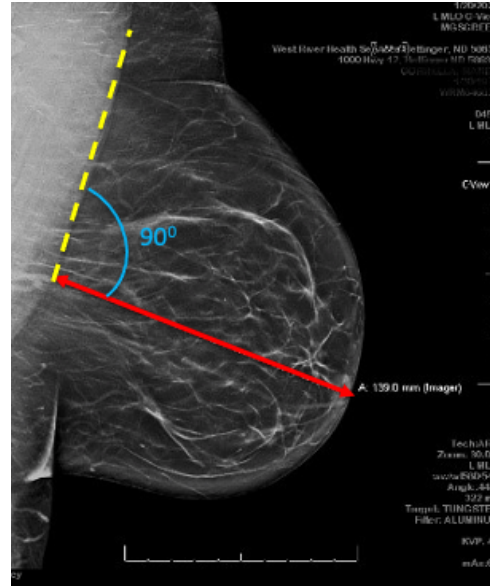
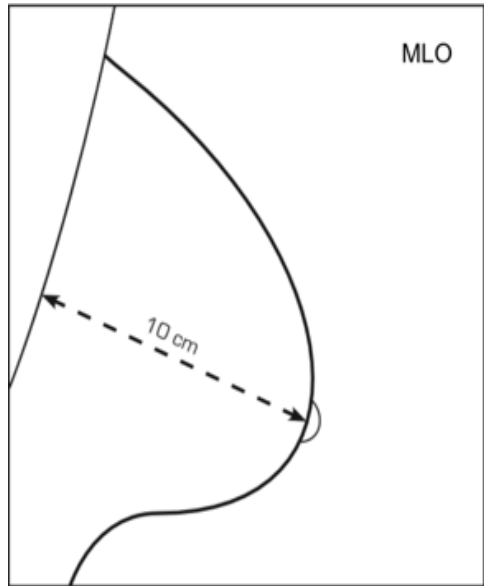

CORRECT METHOD FOR DETERMINING PNL ANGLE – 90°

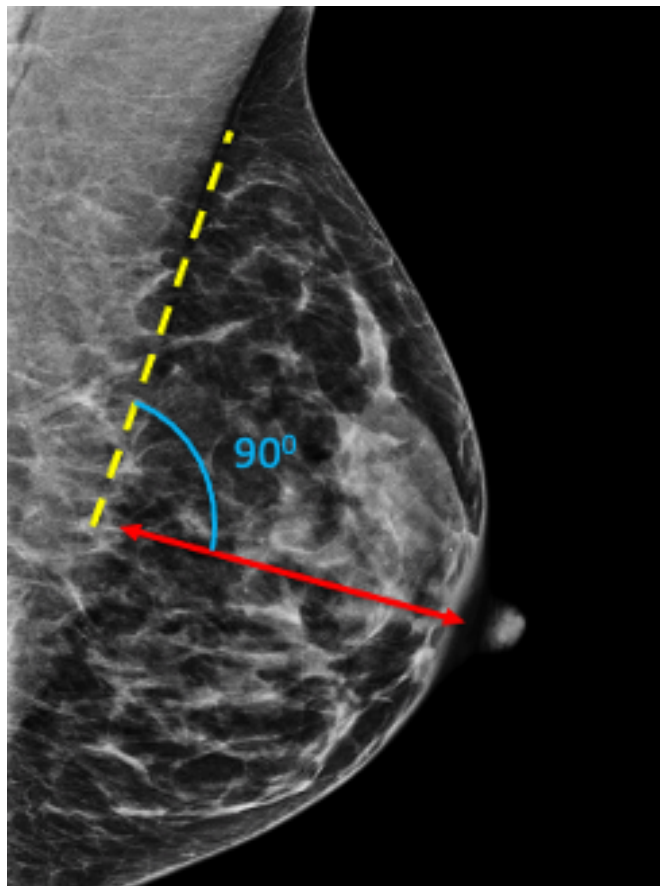

INCORRECT METHOD FOR DETERMINING PNL ANGLE – TOO STEEP: 110°

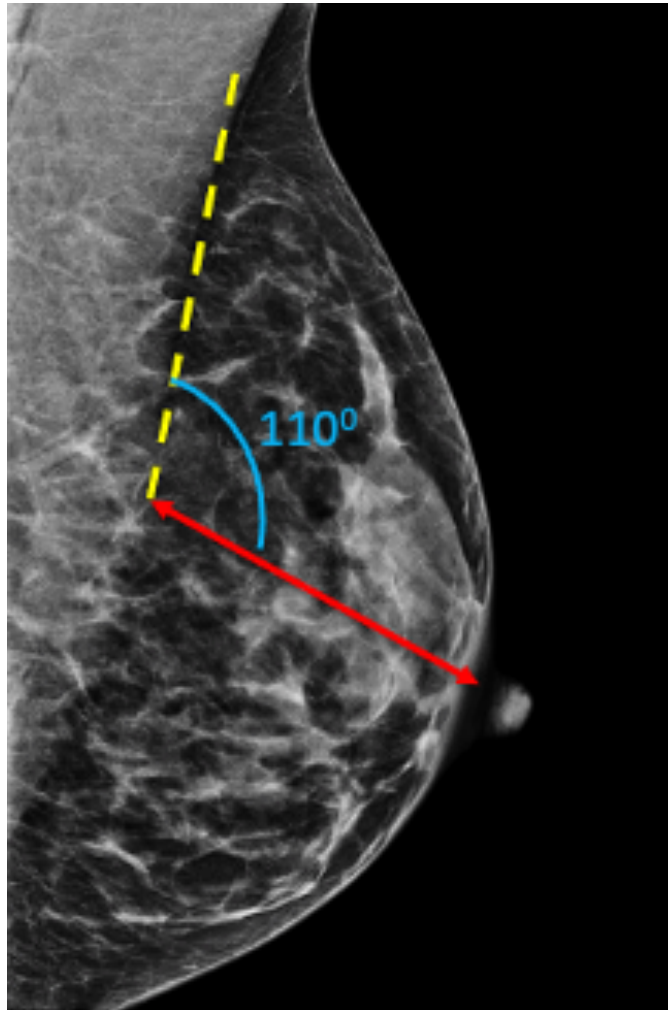

INCORRECT METHOD FOR DETERMINING PNL ANGLE – NOT STEEP ENOUGH: 80°

