

1

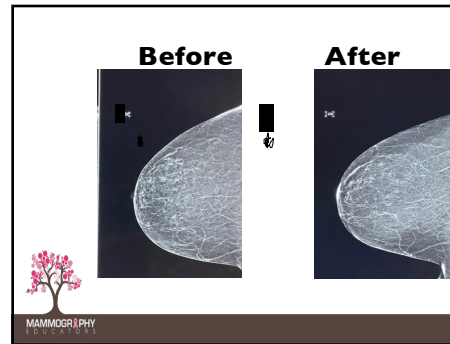

2

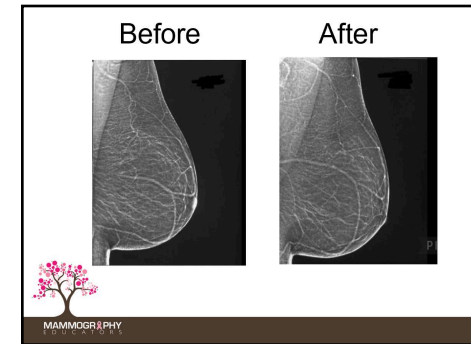

3

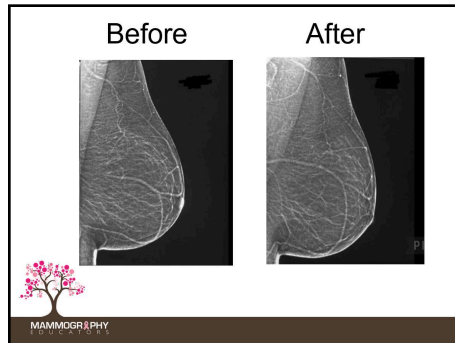

4



5

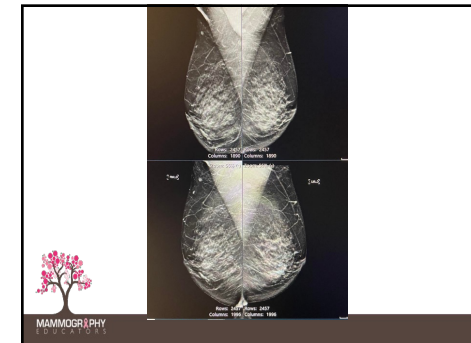

6

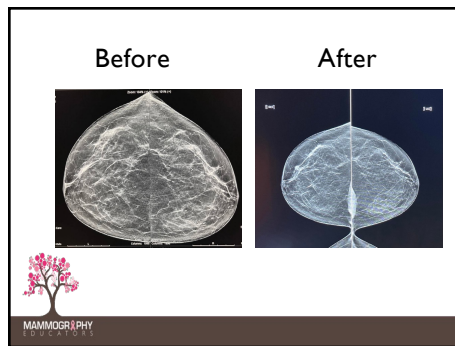

7

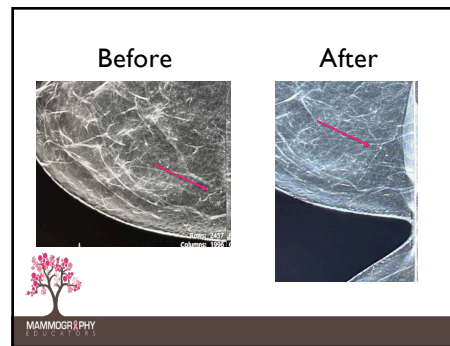

8

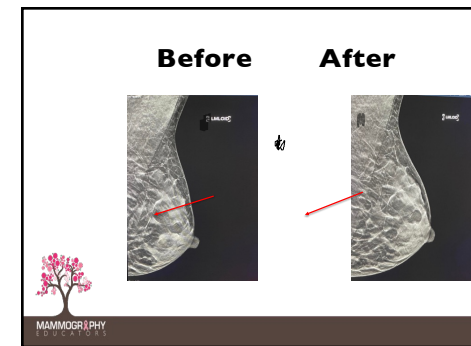

9

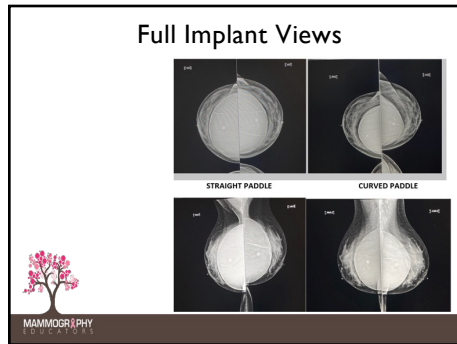

10



11

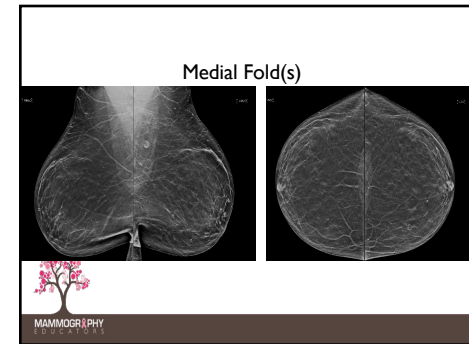

12

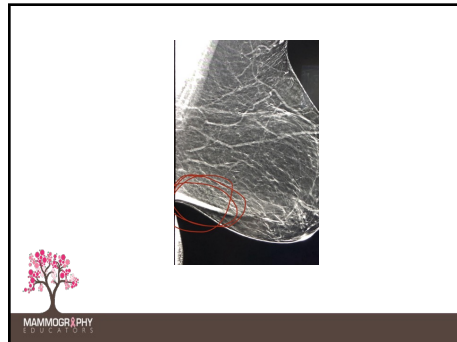

13



14

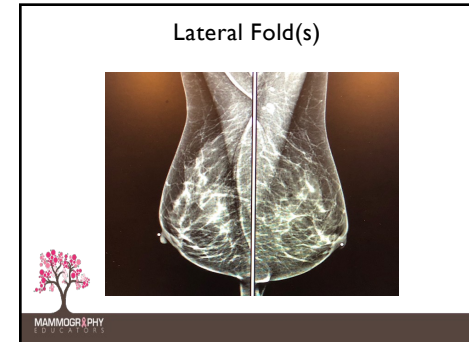

15

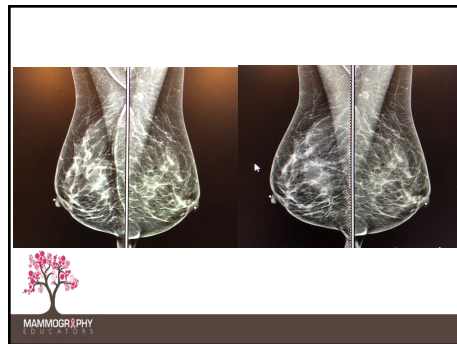

16



17



18



19

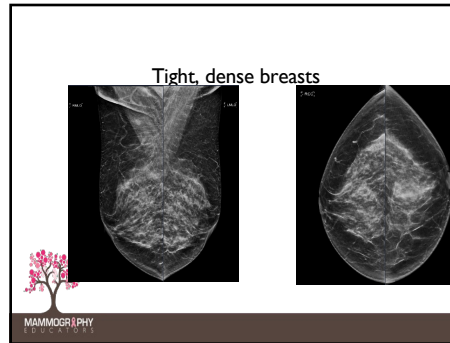

20

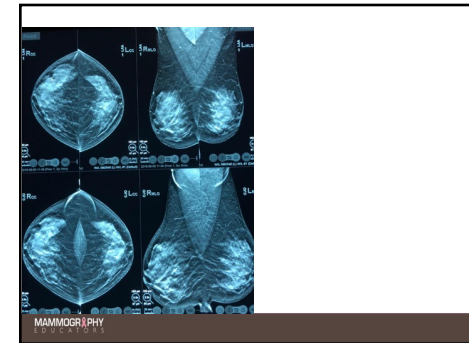

21

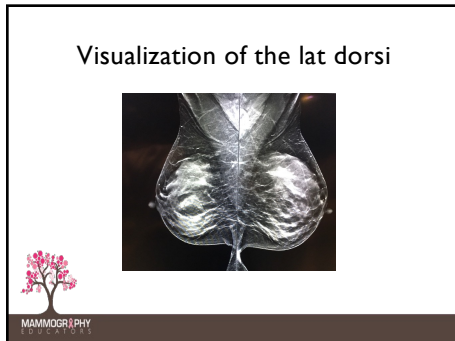

22

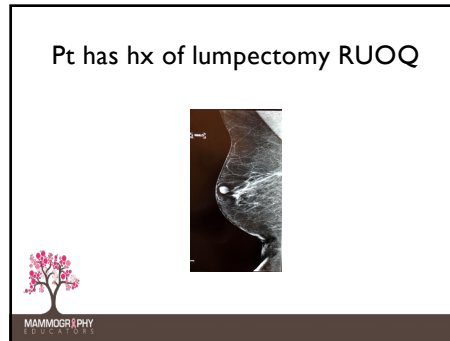

23

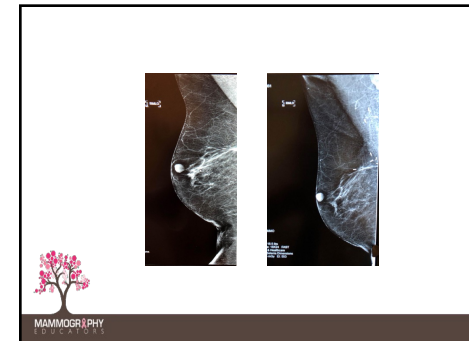

24

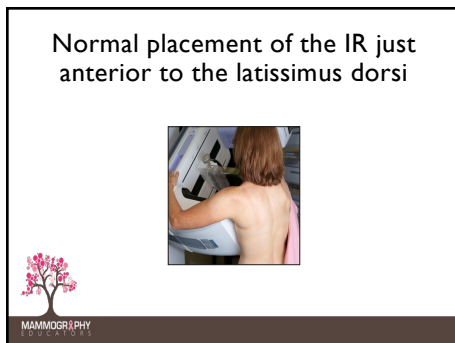

25

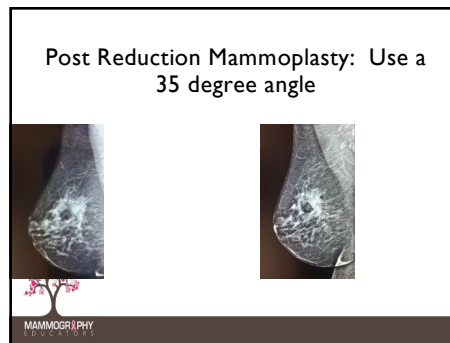

26

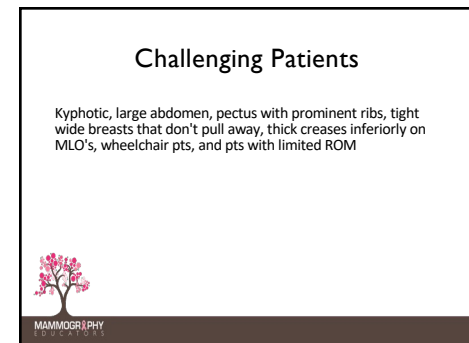

27

No Magic Bullet!



28

Challenging Patients

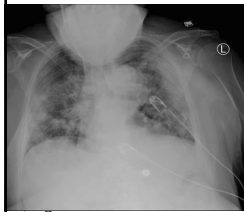

MAMMOGRAPHY EDUCATION

29

Challenging Patients



MAMMOGRAPHY EDUCATION

30

Challenging Patients

Kyphotic, large abdomen, pectus with prominent ribs, tight wide breasts that don't pull away, thick creases inferiorly on MLO's, wheelchair pts, and pts with limited ROM



31

LM

DO THIS



NOT THIS!!!!



MAMMOGRAPHY EDUCATION

32

Challenging Patients

Kyphotic, large abdomen, pectus with prominent ribs, **tight wide breasts that don't pull away**, thick creases inferiorly on MLO's, wheelchair pts, and pts with limited ROM



33

"Chevon" the breasts

- CC
- XCCL to include lateral breast tissue
- CV to include medial breast tissue



34

Challenging Patients

Kyphotic, large abdomen, pectus with prominent ribs, tight wide breasts that don't pull away, **thick creases inferiorly on MLO's**, wheelchair pts, and pts with limited ROM



35

Challenging Patients

Kyphotic, large abdomen, pectus with prominent ribs, tight wide breasts that don't pull away, thick creases inferiorly on MLO's, **wheelchair pts**, and pts with limited ROM



36

Wheelchair Patients



MAMMOGRAPHY

37

Challenging Patients

Kyphotic, large abdomen, pectus with prominent ribs, tight wide breasts that don't pull away, thick creases inferiorly on MLO's, wheelchair pts, and **pts with limited ROM**



MAMMOGRAPHY

38

Limited Range of Motion (ROM)

Assess mobility and **do not force!**

- Shoulder
- Neck
- Arm



MAMMOGRAPHY

39

Limited Range of Motion (ROM)

Other options include:

- LM/ML
- AT
- Seated (lordotic) CC
- "High and low" MLO



MAMMOGRAPHY

40

Limited Range of Motion (ROM)

- Mostly does not affect a CC
- If you can't do a MLO, do a LM or ML instead
- For visualization of UOQ, do a slightly angled AT



MAMMOGRAPHY

41

Large, heavy breasts

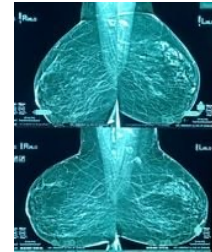

MAMMOGRAPHY

42

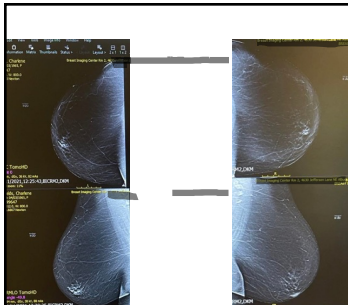

MAMMOGRAPHY

43

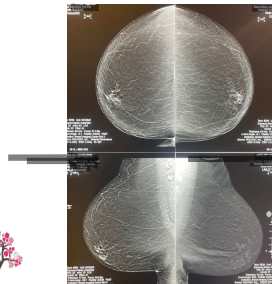

MAMMOGRAPHY

44

Other Crazy Stuff



MAMMOGRAPHY

45

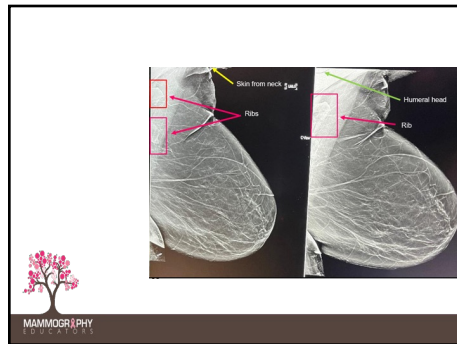

46

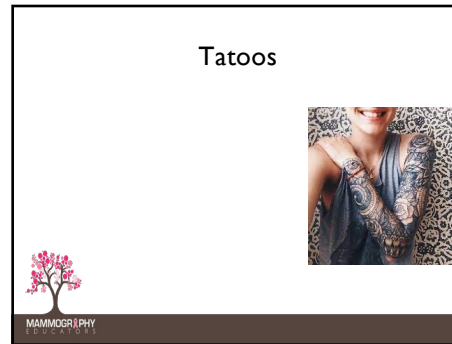

47



48



49

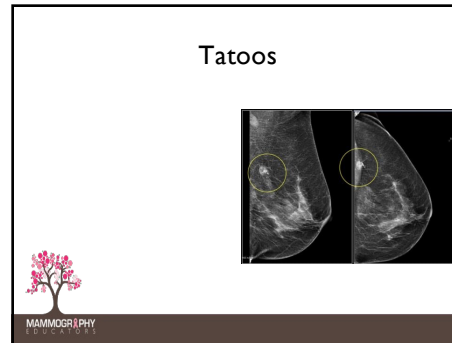

50



51



52



53

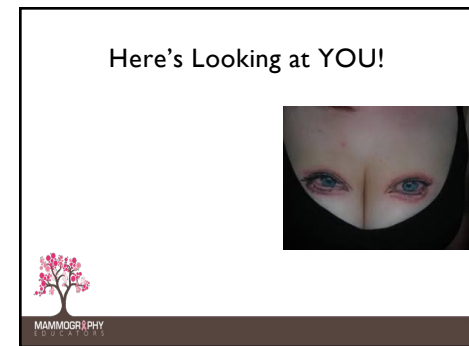

54

